

Keshequa Central School Division 17 - Technology As-Built Drawings

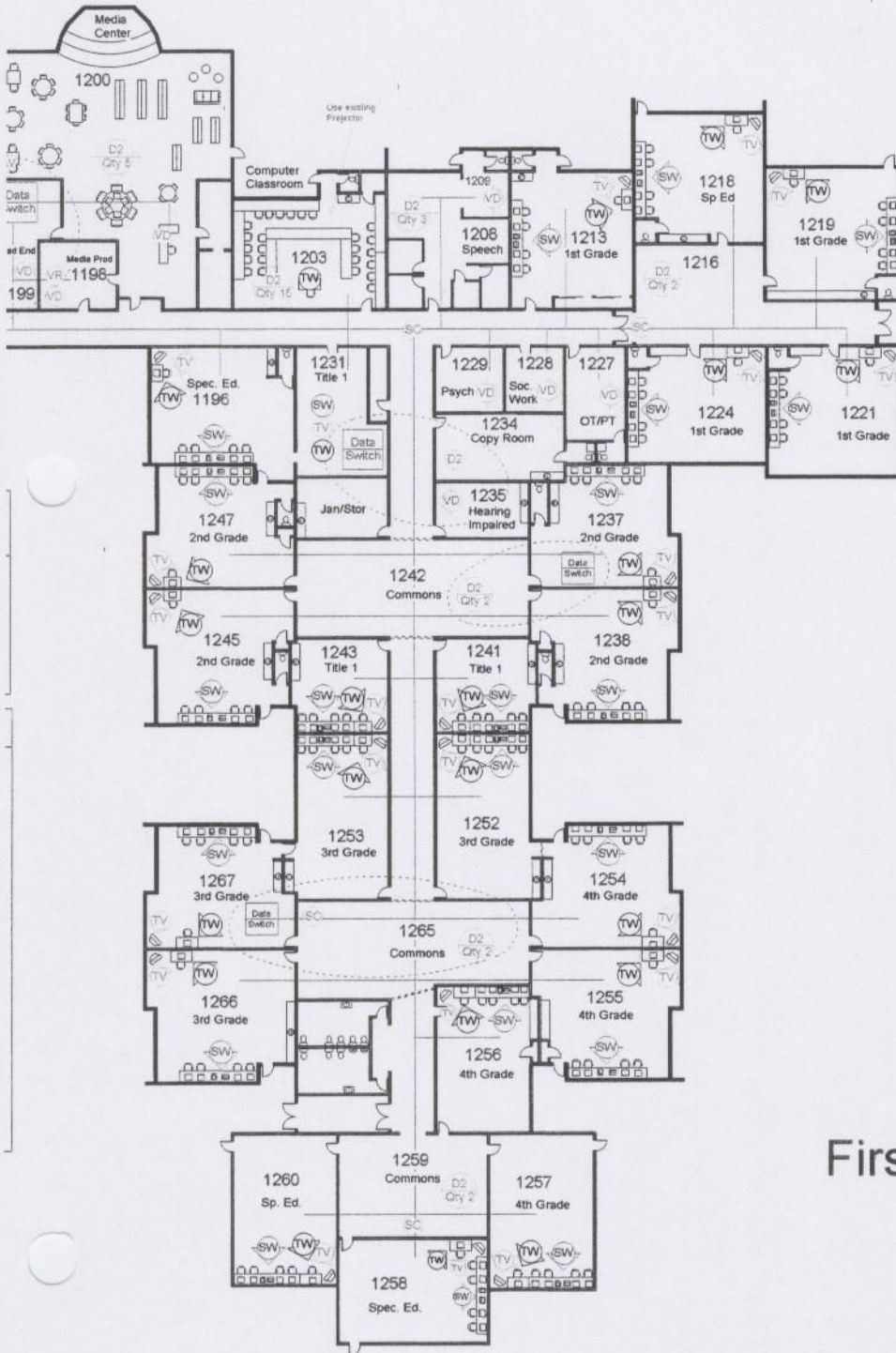

First Floor

Technology Device Locations

Version No: 004

Plans Copyright JOHNSEN ASSOCIATES
1999. Plans provided are for the sole use of
JOHNSEN ASSOCIATES. Plans are
protected under the Federal Copyright Act,
Title XVII. Plans cannot be used or sold to
any other person. Plans cannot be modified or
reproduced by any means.

Keshequa Central School
Dalton Elementary School

Scale: none
Date: 1/12/99



Job Location: Nunda, NY
Drawn By: Mike Johnsen

JOHNSEN ASSOCIATES

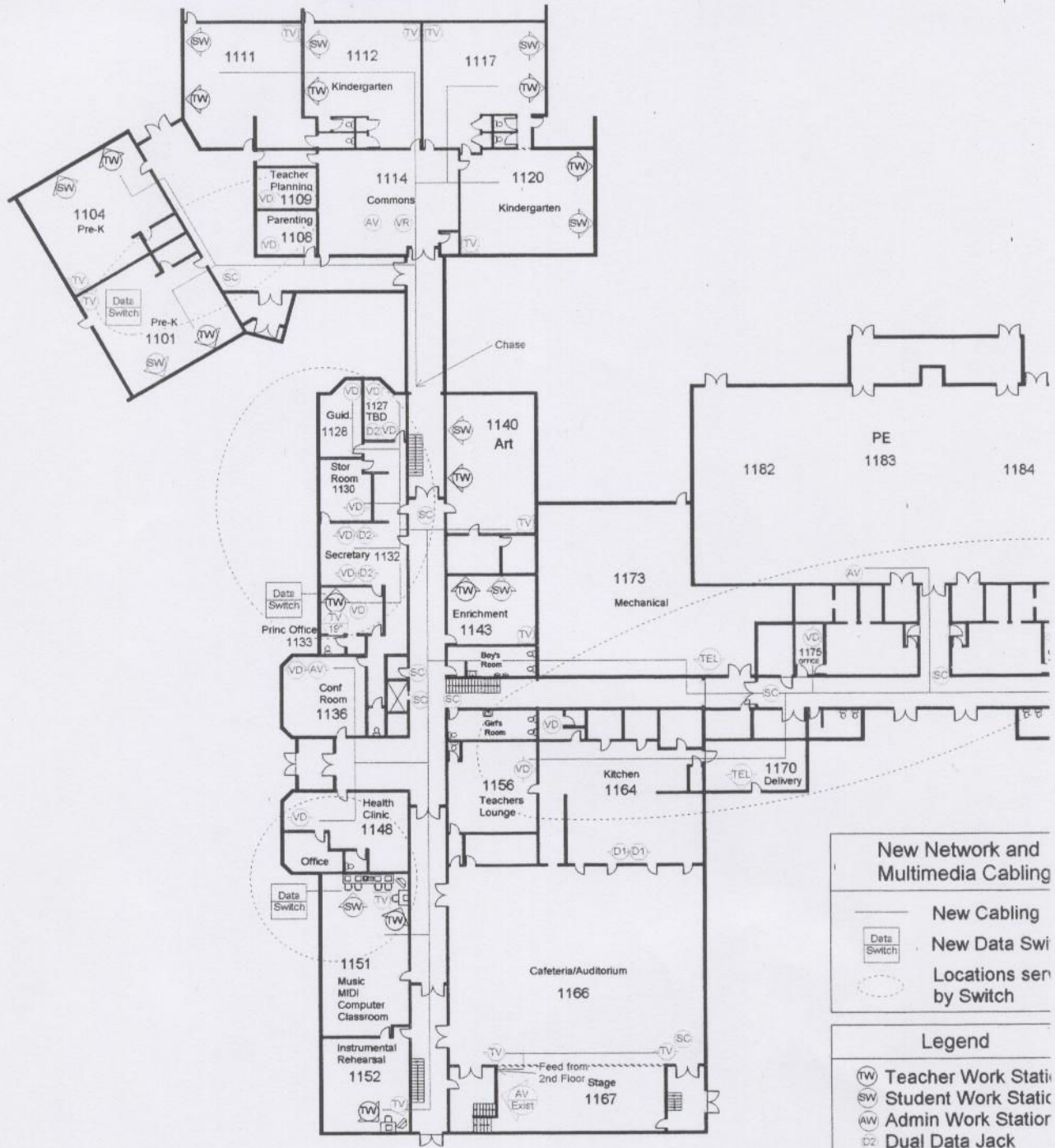













3927 Colton Hill Road
Dalton, NY 14836
(716) 476-5682



New Network and Multimedia Cabling

-  New Cabling
-  New Data Switch
-  Locations served by Switch

Legend

-  Teacher Work Station
-  Student Work Station
-  Admin Work Station
-  Dual Data Jack
-  Single Data Jack
-  Voice/Data Jack
-  Telephone Jack
-  TV Monitor
-  Video Return
-  Local Input Jack
-  A/V Control Jack
-  Security Camera
-  Tech Panel
-  Data Hub
-  Existing Data Cabling

Note:
 Drawings prepared by
 Midwest Concepts - 3/13/02

Keshequa Central School Division 17 - Technology As-Built Drawings

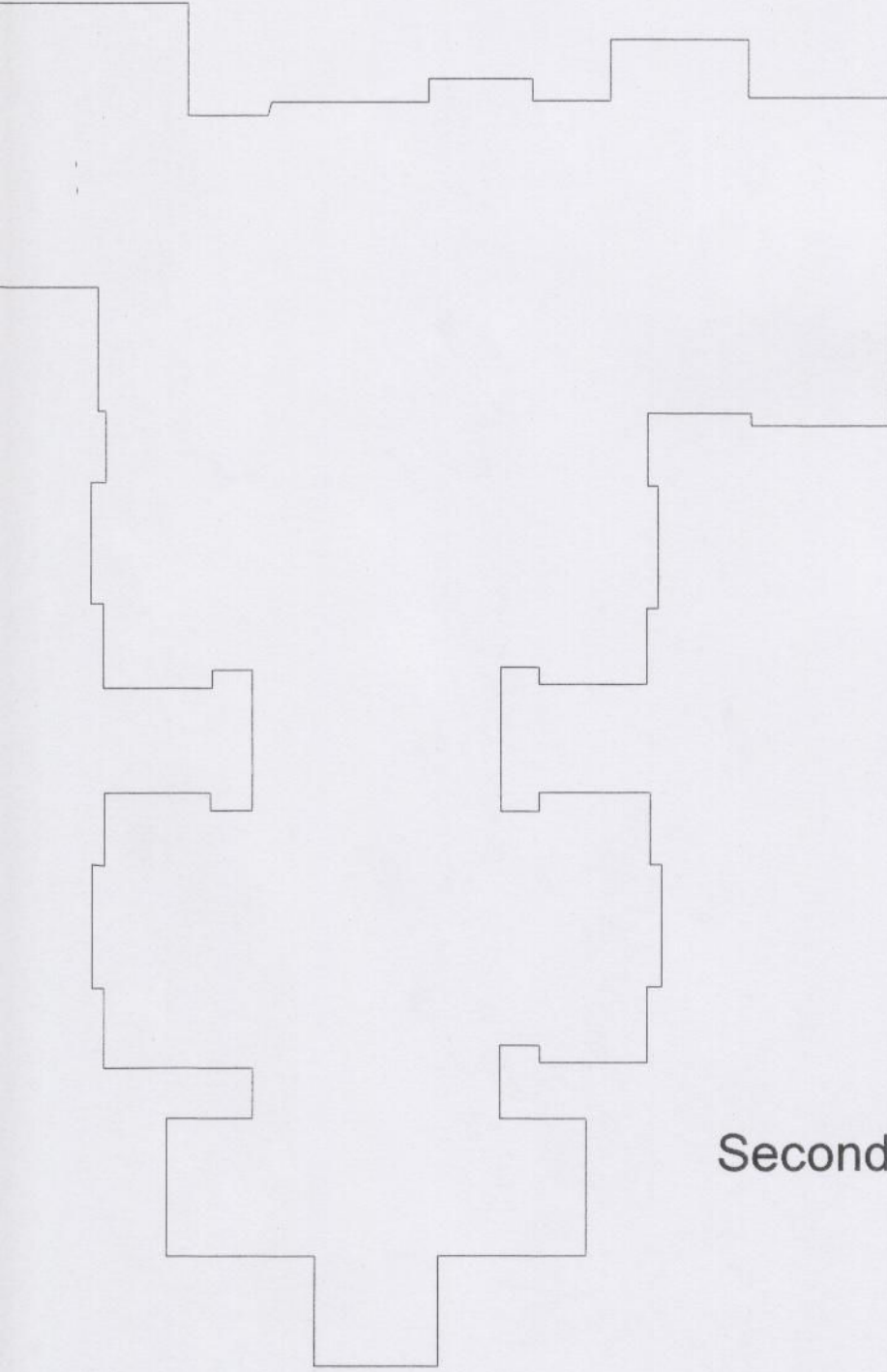

Second Floor

JOHNSEN ASSOCIATES
3927 Colton Hill Road
Dalton, NY 14836
(716) 476-5682

Keshequa Central School
Dalton Elementary School

Job Location: Nunda, NY
Drawn By: Mike Johnsen

Scale: none
Date: 1/12/99

Technology Device Locations
Version No: 004

Plans Copyright JOHNSEN ASSOCIATES 1998. Plans provided are for the sole use of JOHNSEN ASSOCIATES. Plans are protected under the Federal Copyright Act Title XVII. Prints cannot be used or sold to any other person. Prints cannot be copied or reproduced by any means.

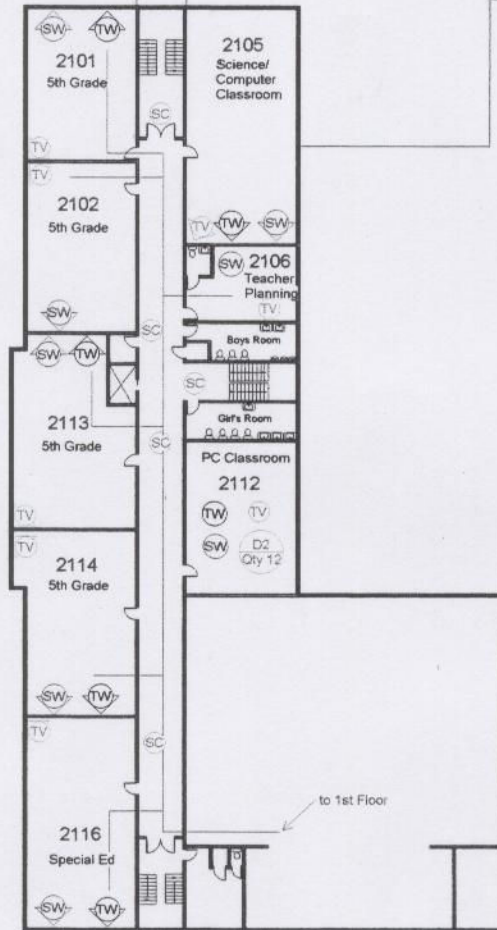



Legend	
(TW)	Teacher Work S
(SW)	Student Work S
(AW)	Admin Work Sta
(D2)	Dual Data Jack
(D1)	Single Data Jac
(VD)	Voice/Data Jack
(TEL)	Telephone Jack
(TV)	TV Monitor
(VR)	Video Return
(LI)	Local Input Jack
(AV)	A/V Control Jac
(SC)	Security Camer
(TP)	Tech Panel
(DH)	Data Hub
—	Existing Data C

Note:
 Drawings prepared by
 Midwest Concepts - 3/13/02

Legend

- (TW) Teacher Work Station
- (SW) Student Work Station
- (PS) Printer and Scanner
- D2 Dual Data Jack
- D1 Single Data Jack
- VD Voice/Data Jack
- TEL Telephone Jack
- TV TV Monitor
- VR Video Return
- LU Local Input Jack
- AV A/V Control Jack
- SC Security Camera
- TP Tech Panel
- DH Data Hub
- Existing Data Cabling

New Network & Multimedia Cabling

-  New Data Switch
-  New Cabling
-  Locations Served by Switch

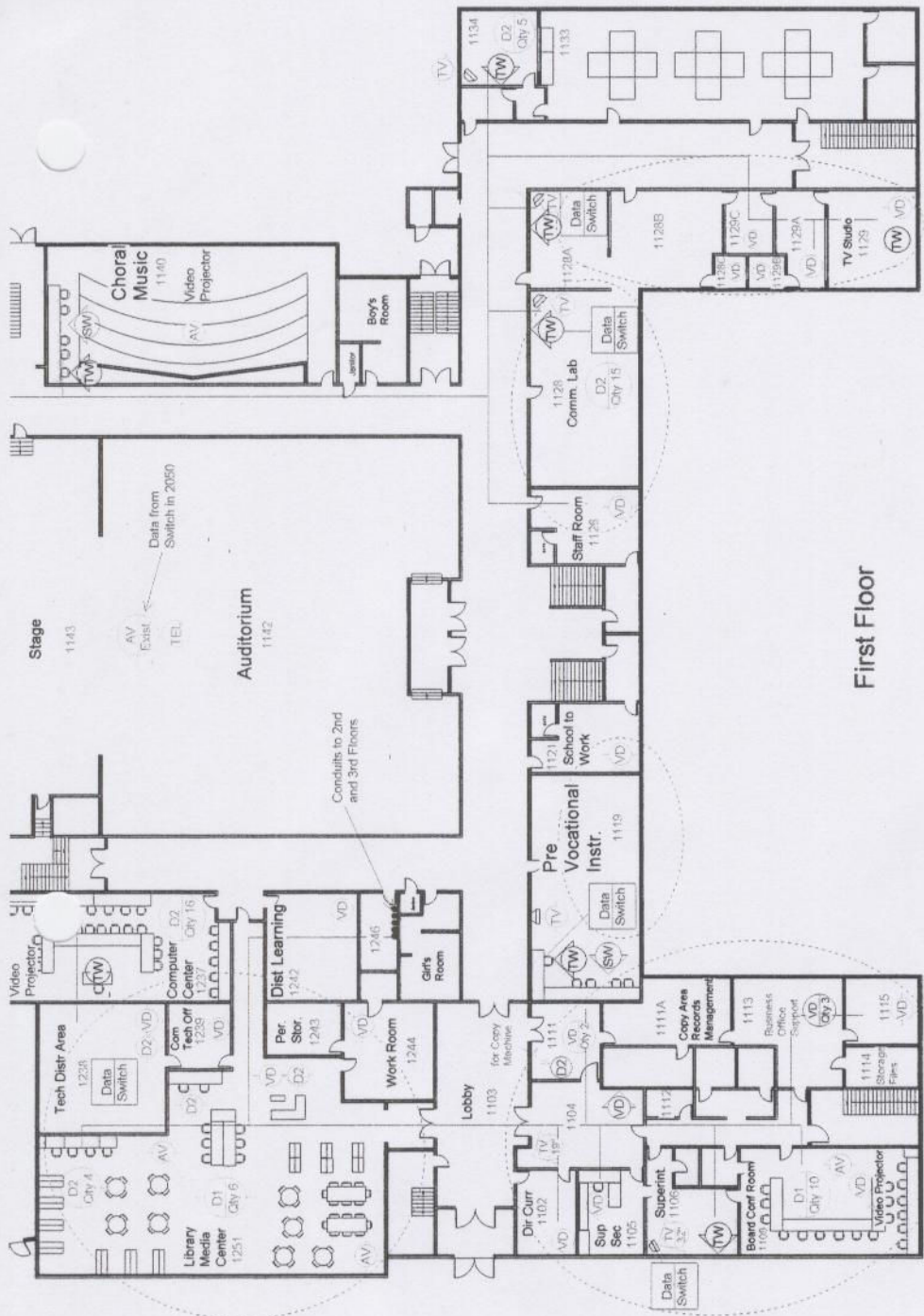

First Floor

Note:
 Drawings prepared by Midwest
 Concepts - 3/13/02

JOHNSEN ASSOCIATES

3927 Colton Hill Road
 Dalton, NY 14836
 716-476-5682

Keshequa Central School

Building Project - Nunda High School

Drawn By: Mike Johnsen
 Job Location: Nunda, NY
 Scale: none
 Date: 1/12/99

Technology Device Locations

Version No: 004

Plans Copyright JOHNSEN ASSOCIATES 1994. Plans provided for the sole use of JOHNSEN ASSOCIATES. Plans are protected under the Federal Copyright Act, Title XVII. The prints cannot be used or sold to any other person. Prints cannot be copied or reproduced by any means.

Keshequa Central School Division 17 - Technology As-Built Drawings

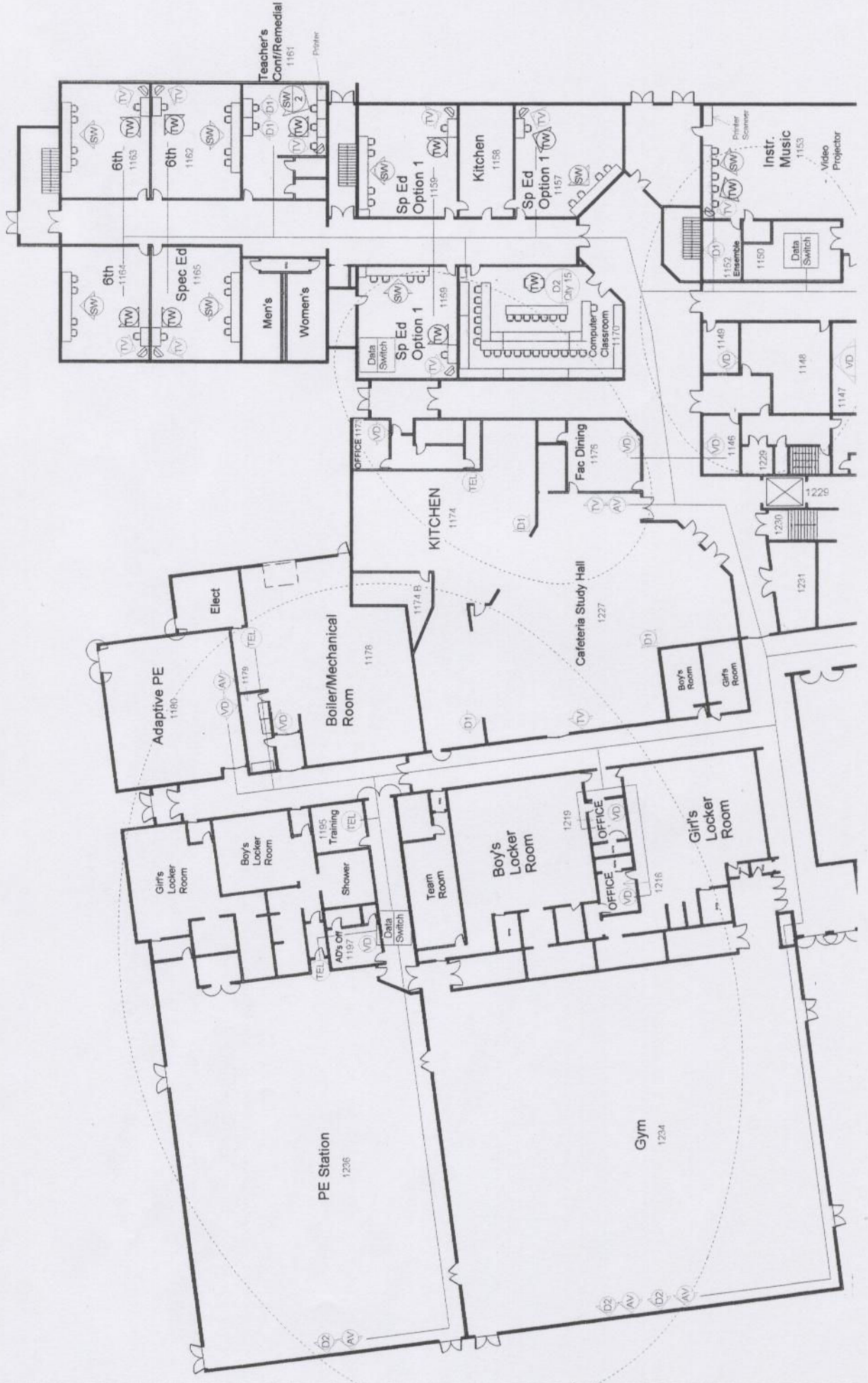

Legend

- (TW) Teacher Work Station
- (SW) Student Work Station
- (P-S) Printer and Scanner
- D2 Dual Data Jack
- D1 Single Data Jack
- VD Voice/Data Jack
- TEL Telephone Jack
- TV TV Monitor
- VR Video Return
- LU Local Input Jack
- AV AV Control Jack
- SC Security Camera
- TP Tech Panel
- DH Data Hub
- Existing Data Cabling

New Network & Multimedia Cabling

- [Data Switch] New Data Switch
- [Dashed Line] New Cabling
- [Dotted Line] Locations Served by Switch

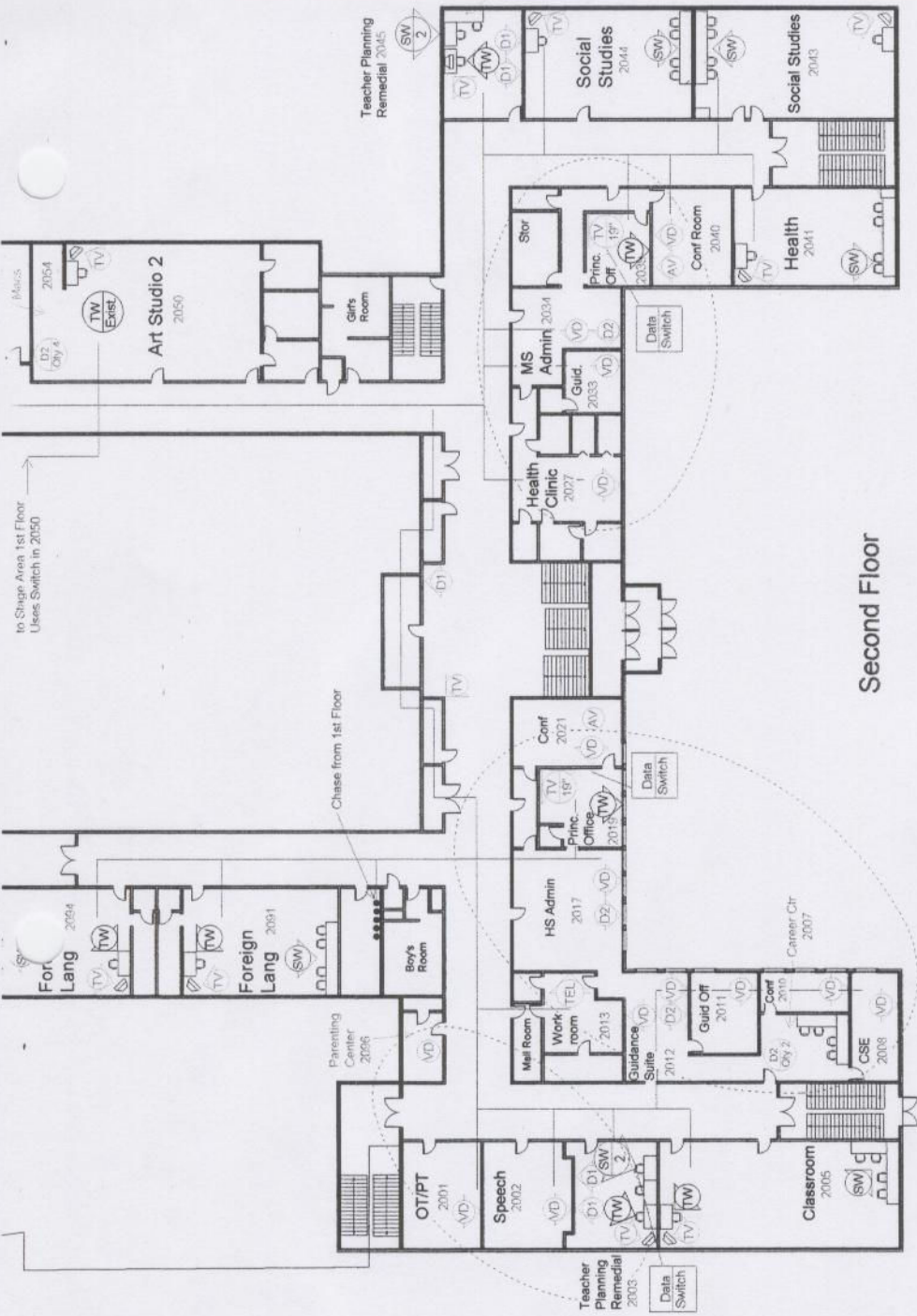

Second Floor

Note:
Drawings prepared by Midwest Concepts - 3/13/02

JOHNSEN ASSOCIATES
3927 Colton Hill Road
Dalton, NY 14836
716-476-5682



Keshequa Central School
Building Project - Nunda High School
Drawn By: Mike Johnsen
Job Location: Nunda, NY
Scale: none
Date: 1/12/99

Technology Device Locations
Version No: 004
Plans Copyright JOHNSEN ASSOCIATES 1998. Plans provided are for the sole use of JOHNSEN ASSOCIATES. Plans are protected under the Federal Copyright Act, Title XVII. The prints cannot be used or sold to any other person. Prints cannot be copied or reproduced by any means.

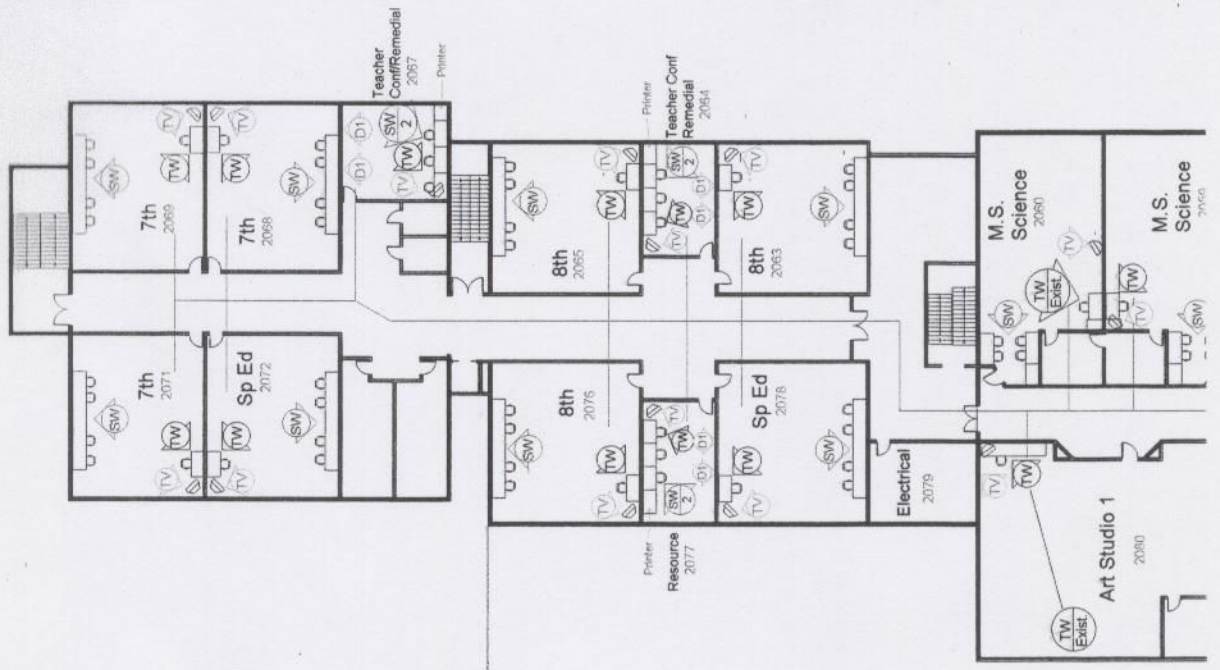
Keshequa Central School Division 17 - Technology As-Built Drawings



Legend	
(TW)	Teacher Work Station
(SW)	Student Work Station
(P-S)	Printer and Scanner
(D2)	Dual Data Jack
(D1)	Single Data Jack
(VD)	Voice/Data Jack
(TEL)	Telephone Jack
(TV)	TV Monitor
(VR)	Video Return
(LI)	Local Input Jack
(AV)	AV Control Jack
(SC)	Security Camera
(TP)	Tech Panel
(DH)	Data Hub
—	Existing Data Cabling

New Network & Multimedia Cabling	
	New Data Switch
	New Cabling
	Locations Served by Switch

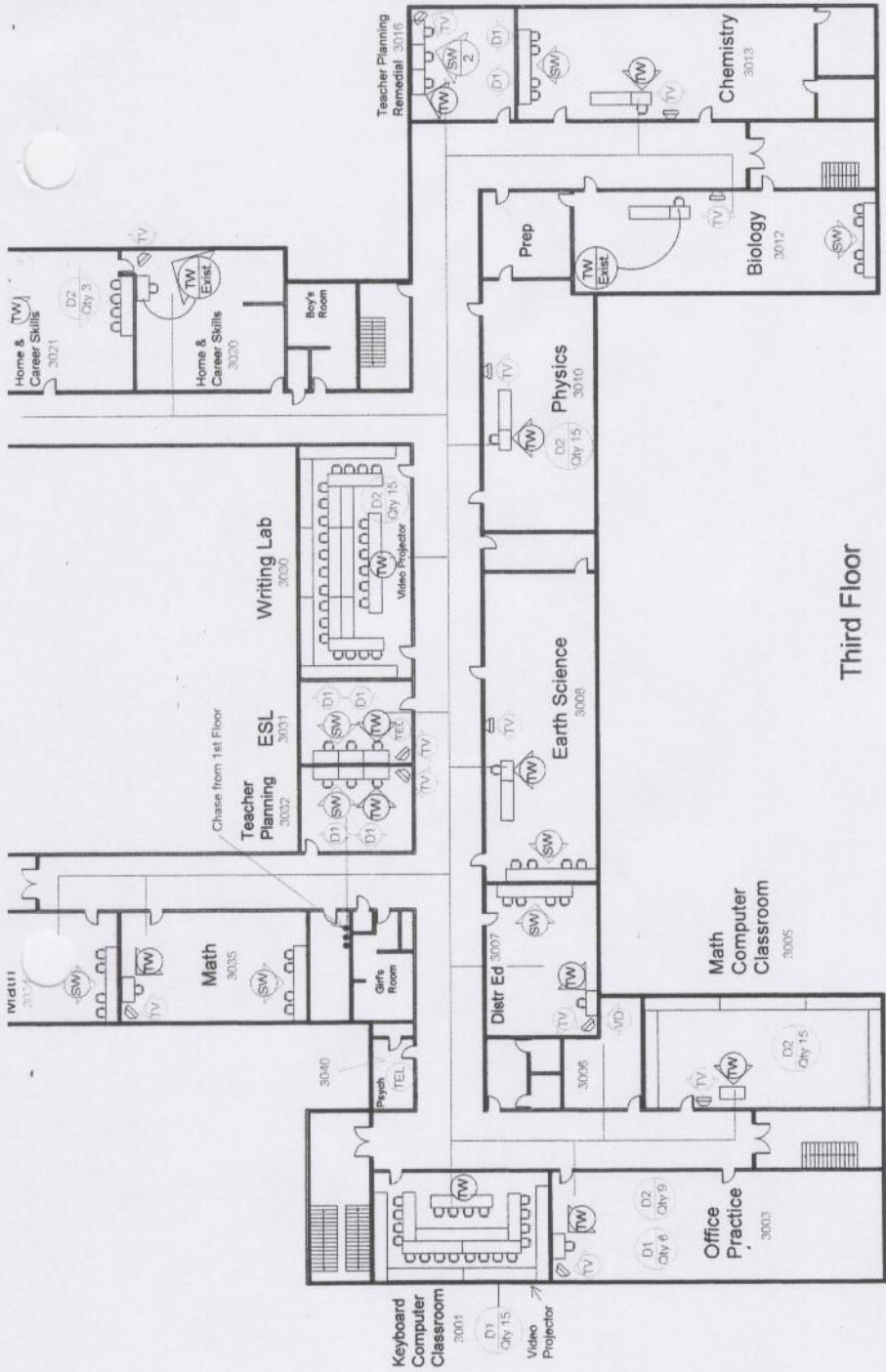

Third Floor

Note:
 Drawings prepared by Midwest
 Concepts - 3/13/02

Technology Device Locations
 Version No: 004
 Plans Copyright JOHNSEN ASSOCIATES 1998. Plans provided are for the sole use of JOHNSEN ASSOCIATES. Plans are protected under the Federal Copyright Act, Title XVII. The prints cannot be used or sold to any other person. Prints cannot be copied or reproduced by any means.

Keshequa Central School
 Building Project - Nunda High School
 Drawn By: Mike Johnsen
 Job Location: Nunda, NY
 Scale: none
 Date: 1/12/99

JOHNSEN ASSOCIATES
 3927 Colton Hill Road
 Dalton, NY 14836
 716-476-5682

Keshequa Central School
Division 17 - Technology
As-Built Drawings

